

WASHINGTON STATE UNIVERSITY

## Effort Certification and Cost Sharing

---

Presented by:  
 Josh Graisy  
 Gerik Kimble  
 Sponsored Programs Services

Revised November 2017

---

---

---

---

---

---

---

---

WASHINGTON STATE UNIVERSITY

**Recording date of this workshop is  
November 27th, 2017**

Some of the rules and procedures discussed  
in this workshop are subject to change.

**Please check university resources (BPPM)  
before relying exclusively  
on this recorded presentation.**

---

---

---

---

---

---

---

---

WASHINGTON STATE UNIVERSITY

### Course Objectives and Goals

- Establish what Effort Certification is and why it is necessary
- Instructions for filling out an Effort Certification Report (ECR)
- Helpful and Useful Information about Effort Certification
- Examples/Details/Q&A – Effort Certification

---

---

---

---

---

---

---

---

**Course Objectives and Goals**  
(Continued)

- What is cost sharing and how is it reported?
- Helpful and useful information about cost sharing
- Examples/Details/Q&A – Cost Sharing

---

---

---

---

---

---

---

---

**What Is Effort Certification?**

- Effort Certification is “after the fact” reporting of how certain employees time was spent and paid during a certain period

---

---

---

---

---

---

---

---

**The Effort Process**

- Effort Certs are printed (4) times a year. Once for each semester as well as (2) summer sessions.
  - Spring: 01/01/17 - 05/15/17
  - Summer: 05/16/17 - 06/30/17
  - Summer: 07/01/17 - 08/15/17
  - Fall: 08/16/17 - 12/31/17
- Each of the above batches are printed after the first payroll has ran after the period has ended.
- Example: The fall period batch will print after payroll has processed on January 10<sup>th</sup>, 2018.
- If a department needs a re-print for any reason, we print them each month around the 10<sup>th</sup>.
- Remember your re-print order needs to be received by SPS by the 7<sup>th</sup> of each month.
- To request a re-print, please e-mail [spis@wsu.edu](mailto:spis@wsu.edu)
- Effort Certs are sent to the department listed on the report unless the department instructs us otherwise.
- For re-prints, we prefer to send them to a specific person to reduce the chance of it being lost.

---

---

---

---

---

---

---

---

**Who Receives An ECR?**

- Those whose salaries are charged directly to sponsored agreements. (Programs 11-14)
- Those who contribute effort for cost sharing purposes (See BPPM 40.36)
- Those whose earnings include federal appropriation monies (fund 143).
- 28 year system purge...hopefully this will stop the unnecessary reports

---

---

---

---

---

---

---

---

**Why Do We Certify Effort?**

**Required by the Uniform Guidance, 2 CFR Part 200**

- As a condition to receive federal funding, institutions must maintain records that are supported by a system of internal control which provides reasonable assurance that the charges are accurate, allowable, and properly allocated.
- In compliance with this requirement, the university has established a system for reporting the percentage of time (i.e., effort) that employees devote to federally sponsored projects.
- The university has chosen to apply this standard to all sponsors.

---

---

---

---

---

---

---

---

**Why Do We Certify Effort?  
(Continued)**

- The university's effort reporting system assures external sponsors that funds are properly expended for the salaries of those individuals working on the projects they sponsor.
- It provides the principal means for certifying that the salaries charged to sponsored projects are consistent with the effort contributed.
- All employees involved in certifying effort must understand that severe penalties and funding disallowances could result from inaccurate, incomplete, or untimely effort reporting.

---

---

---

---

---

---

---

---

WASHINGTON STATE UNIVERSITY

## Completing an Effort Certification Report

If department is incorrect, please cross off and write in correct department so we can change in EFFORT system

Subtotal of A plus subtotal of B must equal 100%

Be sure to mark whether cost sharing was ON or OFF campus

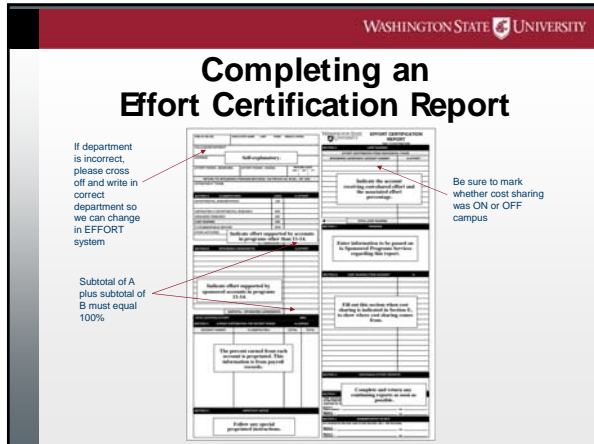

---

---

---

---

---

---

---

---

---

---

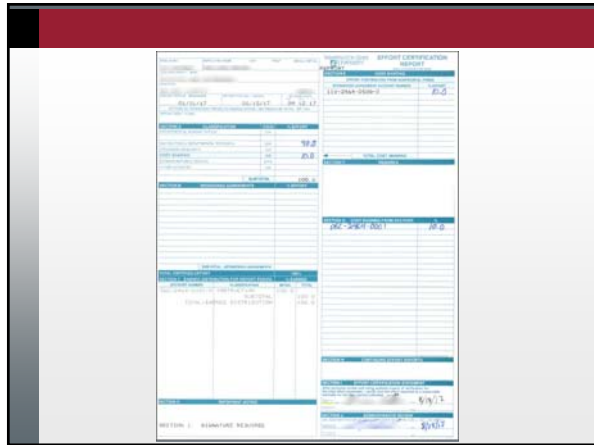

---

---

---

---

---

---

---

---

---

---

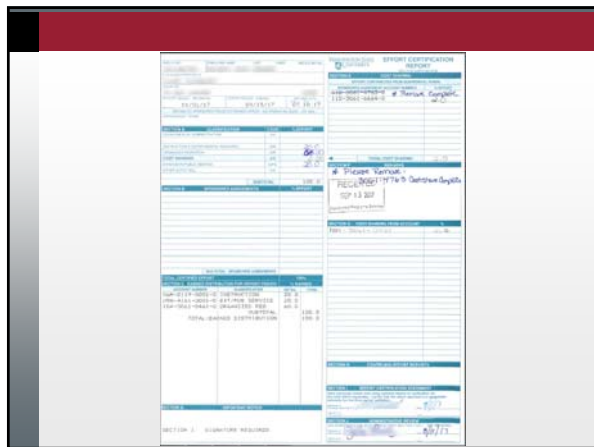

---

---

---

---

---

---

---

---

---

---

---

---

---

---

---

---

---

---

---

---

**MEMORANDUM**  
TO: School of Electrical Engineering and Computer Science  
FROM: APS Sponsored Programs  
DATE: 09/20/2017  
RE: Incomplete Effort Certification Report(s)

We are returning the attached Effort Certification Report(s) for completion for the following reason(s):

- The Effort Certification Report was returned unassigned.
- The effort certified does not agree with payroll records for the period certified, as a result of retroactive payroll change processed after this report was issued. (See attachments). Make account changes to all sections involved, including Section C.
- The totals of Section A plus Section B do not equal 100%.
- Section A is incomplete.
- The Effort Certification has a split budget for earnings and must be approved and signed by departmental administrators with expenditure authority for each budget (see RPPM 40.31).
- Please follow the instructions attached to the Effort Certification form.
- Section G is incomplete. What account(s) Section C) did the Cost Share (See E) come from?
- Other:

If you have any questions, please call me at 335-2009.  
Thank You,  
Jack Gray

---

---

---

---

---

---

---

---

---

---

SECTION & CLASSIFICATION	BUDGET	AMOUNT	PERCENT
GENERAL ADMINISTRATION	10 000 000	100.00	100.00
PROFESSOR	10 000 000	100.00	100.00
GRANT/CONTRACT	10 000 000	100.00	100.00
STUDENT	10 000 000	100.00	100.00
RESEARCH	10 000 000	100.00	100.00
PROFESSOR	10 000 000	100.00	100.00
GRANT/CONTRACT	10 000 000	100.00	100.00
STUDENT	10 000 000	100.00	100.00
RESEARCH	10 000 000	100.00	100.00
PROFESSOR	10 000 000	100.00	100.00
GRANT/CONTRACT	10 000 000	100.00	100.00
STUDENT	10 000 000	100.00	100.00
RESEARCH	10 000 000	100.00	100.00

---

---

---

---

---

---

---

---

---

---

 **What Is Cost Sharing?**

- Cost Sharing represents the sponsored project or program costs (direct and indirect) that would normally be borne by a sponsor but instead are covered by the university or a third party, such as a subcontractor or an unfunded collaborator.

---

---

---

---

---

---

---

---

 **Why Cost Share?**

- **Mandatory Cost Sharing:**
  - Cost sharing required by the sponsor as a condition of eligibility for an award. Must be properly documented and tracked for compliance purposes.
- **Voluntary Committed Cost Sharing:**
  - Cost sharing not required by sponsor but provided at the discretion of the institution. Must be properly documented and tracked for compliance purposes.
- **Voluntary Uncommitted Cost Sharing:**
  - Cost sharing not required by the relevant program solicitation, not referenced in proposal or award, and not formally tracked or auditable.

---

---

---

---

---

---

---

---

**Pitfalls of Cost Sharing/Matching**

- Cost sharing is a cost to the university
- Cost sharing has negative effects on the F&A rate
- Administrative burden of tracking and recording the match

---

---

---

---

---

---

---

---

**What Funds Can Be Used To Cost Share?**

- **Toward Federal Awards:**
  - Cost sharing may come from state sources or private sources.
  - May NOT use another federal award unless approved by federal statute.
  - Can NOT use federal appropriations (fund 143).
- **Toward Other Awards:**
  - See specific agency regulations.
  - May NOT use a federal award or appropriation.

---

---

---

---

---

---

---

---

**Cost Sharing Effort Inquiry Request Form (CSEIR)**

- This form is sent to the department contact after the account is set up by SPS
- It is necessary to submit a CSEIR for an employee to be added to the Cost Sharing Participation System
  - Also allows cost share account to be pre-printed on effort certification reports

---

---

---

---

---

---

---

---

**How Do I Report Cost Sharing?**

- **WSU Employee Salaries and Benefits:**
  - Included on effort certification reports in sections E and A
  - Section G: Enter earned distribution account from Section C being used toward cost sharing. Section G total percentage must equal the total of Section E.
- **Other:**
  - Reported via memo including pertinent documentation and detail to Sponsored Programs Services.

---

---

---

---

---

---

---

---

 **Manual Cost Share Entries**

- Refer to “Manual Cost Share Requirements” attachment from presentation notes

---

---

---

---

---

---

---

---

 **Tracking**

- Cost sharing obligations and amounts reported to date can be found in the BALANCES system
  - Go to main menu
  - Press F7 key for cost share screen
  - You can then search by account or by ID#
  - The effort and cost share systems are updated each night
- Use the ORSO database to view cost share budget in the eREX form

---

---

---

---

---

---

---

---

 **Additional Cost Sharing Information**

- **Employee salaries and benefits MUST be entered on effort certification report unless older than (2) years**
  - If ECR already certified, you can request a re-print so that we can re-certify with cost share.
  - If more than two years out, a manual cost share entry will need to be processed.

---

---

---

---

---

---

---

---

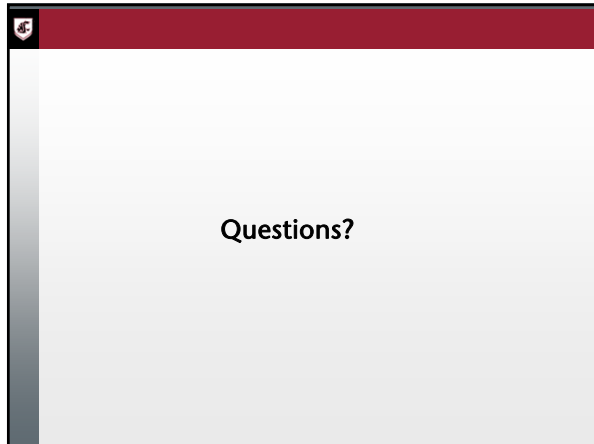

---

---

---

---

---

---

---

---

---

---

---

---

---

---

---

---